

Grŵp WCA Oed Blynyddoedd o addysg Statws Priodasol Grŵp Ethnig

Grŵp	WCA	Oed	Blynyddoedd o addysg	Statws	Priodasol	Grŵp	Ethnig
0	35	2	0	1			
0	56	2	0	0			
0	30	2	0	1			
0	22	2	0	0			
0	57	2	0	1			
0	30	2	0	1			
0	30	2	0	1			
0	48	2	0	1			
0	20	2	0	1			
0	57	2	0	1			
0	45	2	0	1			
0	30	2	0	1			
0	40	2	0	1			
0	48	2	0	1			
0	45	2	0	1			
0	25	2	6	1			
0	45	2	0	0			
0	40	2	0	1			
0	38	2	0	1			
0	45	2	0	0			
0	30	2	0	1			
0	30	2	0	1			
0	20	2	0	1			
0	40	2	0	1			
0	35	2	9	1			
0	55	2	0	1			
0	30	2	0	1			
0	50	2	0	1			
0	25	2	0	1			
0	40	2	0	1			
1	35	2	0	1			
1	26	2	0	1			
1	18	2	0	1			
1	25	2	5	1			
1	40	2	0	1			
1	38	2	0	1			
1	47	2	0	1			
1	60	2	0	1			
1	36	2	0	1			
1	28	2	0	1			
1	47	2	0	1			
1	32	2	0	1			
1	38	4	0	1			
1	37	1	7	1			
1	55	2	0	1			
1	28	2	12	1			

1	30	1	0	1
1	28	2	0	1
1	28	2	0	1
1	55	2	0	1
1	25	2	0	1
1	27	2	0	1
1	38	2	0	1
1	50	2	0	1
1	45	2	0	1
1	22	2	0	1
1	52	2	0	1
1	25	2	0	1
1	38	2	0	1
1	50	1	0	1

Mynegai Cyfoeth Mlynedd o brofiad Swm a Gynhyrchwyd % wedi'i farchnata

5	4	10	50
40	4	25	100
4	4	6	100
4	1	165	90.90909
20	4	20	75
15	2	67	97.01492
	3	40	100
10	4	4	100
4	3	30	100
	4	3	
	3	16	100
2	4	4	75
	3	12	100
2	3	10	40
30	3		
20	4	8	100
2	4	4	
20	2	50	30
4	3		
	4	40	100
8	3	40	100
6	3	24	100
3	4	34	88.23529
2	4	4	100
6	4	4	50
7	4	15	66.66666
15	2	20	100
10	4	10	100
7	3	8	100
10	3	13	100
	1	15	100
8	3	135	100
	2	40	75
15	2	40	100
10	3	80	100
3	2	15	66.66666
12	1	45	100
10	3		
16	3	28	89.28571
2	3	20	100
20	2	76	100
11	3	8	100
	3	30	100
9	3	15	66.66666
12	3	150	66.66666

7	3	22	100
	2	16	100
8	2	36	100
2	3	42	100
3	2	37	100
2	3	25	100
4	3	12	100
2	2	31	100
12	3	40	100
9	3	60	100
9	3	20	100
	2	55	100
16	3	20	100

Dibyniaeth o ran bywiolaeth

29.008
45.94825
27.06188
63.20197
43.18145
45.27306
33.48833
37.95877
21.81457
38.86425
38.49567
43.72383
51.1415

34.34594
32.76435
21.26847
29.92618
29.0043
50.16195
26.29816
25.03135
43.53007
27.51259
26.30272
41.00772
75.35763
42.32657
32.24174
27.9964
29.09211
50.1482
29.23922
44.95619
43.69289
36.6293
37.47103
46.11629
60.41257
13.55394
81.66029
37.42638

39.4156
28.73004
55.27253

25.10575
24.80181
38.41496
22.2153
27.86935
31.29185
35.95951
15.64917
25.62511
48.7145
49.54007
40.92419
49.13901

Grŵp WCA	Oed	Blynyddoedd o add Statws Priodasol
0	37	0
0	30	0
0	25	0
0	37	0
0	27	0
0	25	0
0	30	0
0	70	0
0	32	0
0	45	0
0	22	0
0	40	0
0	45	0
0	60	0
0	35	0
0	25	0
0	38	0
0	42	0
0	31	0
0	40	0
0	60	0
0	40	0
0	39	0
0	50	0
0	60	0
0	35	0
0	35	0
0	50	0
0	35	0
0	28	0
0	30	0
0	24	0
0	35	0
0	50	0
0	40	0
0	30	0
0	44	0
0	32	0
0	55	0
0	35	0
0	45	0
0	26	0

0	40	0	2
0	45	0	2
0	25	0	2
0	28	0	2
0	45	0	2
0	40	0	2
0	40	0	2
0	40	0	2
1	40	0	2
1	26	8	1
1	38	0	2
1	20	4	5
1	60	0	2
1	33	0	5
1	18	7	2
1	42	0	2
1	30	0	3
1	28	0	2
1	35	0	6
1	35	0	2
1	22	8	2
1	32	0	2
1	33	0	2
1	27	3	2
1	27	0	5
1	28	0	2
1	40	0	2
1	25	0	2
1	35	0	2
1	25	8	2
1	18	9	1
1	25	2	2
1	26	0	2
1	40	0	2
1	28	10	3
1	30	0	2
1	35	0	1
1	27	0	2
1	25	0	2
1	32	0	2
1	30	0	2
1	36	0	2
1	40	0	2
1	34	8	2

1	37	0	2
1	45	0	2
1	37	0	1
1	50	0	2
1	25	0	2
1	19	8	1
1	37	0	2
1	50	0	2
1	27	0	2
1	21	4	2
1	38	0	2
1	35	0	2
1	36	0	2
1	25	3	2

Grŵp Ethnig	Mynegai Cyfoeth	Mlynedd o brofiad	Swm a Gynhyrchwy
1	38.40	15	10
1	37.72	2	22
1	36.65	6	2
1	28.53	10	10
1	30.06	10	50
1	30.12	6	18
1	29.41	7	75
1	24.27	50	4
1	29.80		6
1	29.75	9	15
1	22.98		7
1	27.92		21
1	30.30		25
1	25.33		6
1	33.00	16	15
0	17.04	7	25
1	42.59	10	100
1	48.94	20	79
1	37.37	3	2
1	28.72	2	15
1	38.98	5	3
1	27.51	2	4
1	40.85	20	20
1	66.93	20	15
1	7.21	26	9
1	0.00	6	6
0	52.90		65
0	62.09	32	9
1	50.78		8
1	39.58	6	40
1	35.01	10	15
0	14.53	2	5
1	34.64	15	14
1	58.13	21	15
1	61.71		70
1	29.51	3	3
0	45.59	27	35
1		5	
0	24.73	35	10
1	48.79	5	12
1	30.34	8	20
1	20.04	2	12

1	45.37	10	
1	28.80	10	10
1	29.18	10	13
1	43.44		35
1	79.61	16	60
0	38.69	20	3
1	38.43	12	32
0	45.87	20	10
1	51.06	17	35
1			
1	36.63	3	15
1	26.40	3	13
1	52.52	12	
1	12.80	3	40
1	33.64	3	15
1	68.12	25	62
1	48.67	30	42
1	28.02	8	50
1	20.24	5	13
1			
1	27.12	2	15
1	53.78	8	42
1	35.61		24
1	61.83	2	15
1	24.94	6	30
1	39.25	10	3
1	42.73	20	110
1	24.27	3	63
1			180
1	58.66	15	60
1	38.71		30
1	39.82	3	
1	19.67	3	70
1	55.98	10	23
1	31.07	3	12
1	26.69		10
1	58.02	8	35
1	37.49	3	80
1	12.19		50
1	28.36	6	45
1	38.55	3	4
1	40.60	3	96
1	28.12	1	70
1			

1	31.35		30
1	34.83	3	29
1	23.52	8	27
1	39.56	10	100
1	35.11	4	70
1	47.52	6	18
1	31.01		8
1	25.02	21	
1	23.54	3	29
1	29.29	2	21
1	37.00	2	40
1	24.75		38
1	38.22	7	8
1			

% wedi'i farchnata Dibyniaeth o ran bywiolaeth

60.00	4
90.91	4
	4
100.00	4
100.00	3
94.44	3
100.00	2
100.00	4
100.00	3
100.00	3
100.00	3
100.00	3
100.00	3
100.00	4
100.00	3
93.00	3
100.00	2
	4
100.00	3
66.67	4
100.00	4
100.00	2
66.67	4
100.00	3
100.00	4
100.00	3
33.33	4
100.00	4
100.00	3
93.33	3
	4
100.00	3
100.00	4
71.43	3
100.00	4
85.71	3
100.00	4
100.00	3
100.00	3
100.00	4

	4
100.00	4
100.00	3
100.00	3
83.33	4
	4
84.38	3
100.00	4
100.00	3
66.67	2
100.00	2
	2
100.00	3
100.00	4
80.65	3
95.24	4
100.00	2
100.00	3
100.00	3
100.00	3
100.00	3
100.00	3
100.00	2
33.33	4
100.00	3
100.00	2
94.44	3
100.00	2
100.00	2
	1
100.00	3
86.96	3
100.00	4
90.00	4
100.00	3
100.00	3
100.00	3
100.00	
100.00	4
100.00	2
42.86	3

90.00	3
100.00	3
100.00	3
100.00	3
50.00	3
100.00	3
100.00	3
	3
96.55	3
100.00	3
100.00	3
100.00	3
62.50	4

ENW'R NEWIDYN

Grŵp WCA

Oed

Blynyddoedd o addysg

Statws Priodasol

Mynegai Cyfoeth

Grŵp Ethnig

Swm a Gynhyrchwyd

% wedi'i farchnata

Dibyniaeth o ran bywiolaet

DIFFINIAD

Dangosydd aelodaeth grŵp WCA (0=heb fod yn aelod o grŵp WCA; 1=aelod o grŵp WCA)

Oed mewn blynyddoedd

Blynyddoedd o addysg ffurfiol

Statws priodasol (1=sengl; 2=priod; 3=gweddw; 4=wedi gwahanu; 5=wedi ysgaru; 6=arall; 7=rhy ifanc)

Dangosydd cyfanredol o nwyddau gwydn a da byw, ond nid tir. Mae mynegai cyfoeth uwch yn dynodi le

Ethnigrwydd (0=grŵp lleiafrif ethnig; 1=grŵp mwyafrif ethnig - Amhara yn Ethiopia & Bamanan yn Mali)

Swm y cynnyrch amaethyddol a gynhyrchwyd yn ystod y 12 mis diwethaf

Canran y cynnyrch amaethyddol a gynhyrchwyd a gafodd ei farchnata (mêl i Ethiopia & shea i Mali)

3=peth ond llai na hanner; 4=dim neu bron dim)

ETHIOPIA

Swm a Gynhyrchwyd (nad ydynt mewn grwpiau) Swm a Gynhyrchwyd amledd

0	323
2000	2
4000	0
6000	0
8000	0
10000	1
12000	0
14000	0
16000	0
18000	0
20000	0
22000	0
Total	326

Swm a Gynhyrchwyd

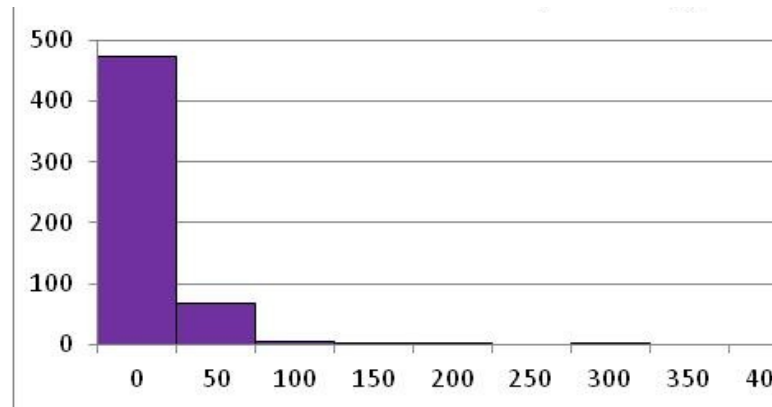

Swm a Gynhyrchwyd (aelodau o grwpiau)

Swm a Gynhyrchwyd	amledd
0	298
2000	3
4000	3
6000	2
8000	4
10000	1
12000	8
14000	1
16000	4
18000	0
20000	0
22000	1
Total	325

Swm a Gynhyrchwyd

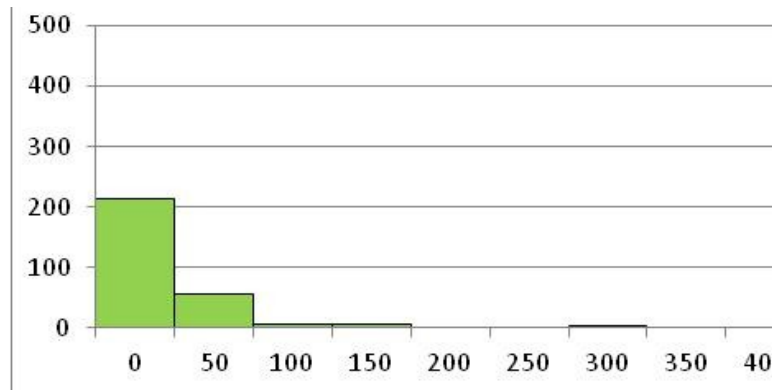

% wedi'i farchnata (nad ydynt mewn grwpiau)

% wedi'i farchnata	amledd
0	0
10	2
20	0
30	4
40	2
50	14
60	26
70	14
80	27
90	24
100	401

% wedi'i farchnata

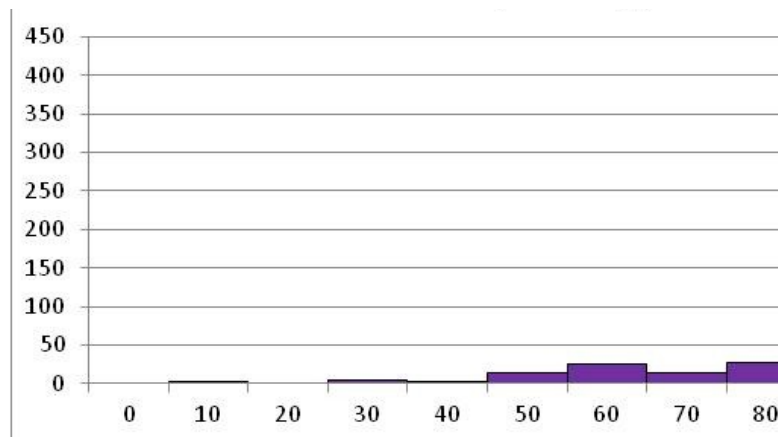

Total 514

% wedi'i farchnata (aelodau o grwpiau)

% wedi'i farchnata	amledd
0	0
10	1
20	1
30	2
40	2
50	3
60	10
70	10
80	21
90	30
100	203
Total	283

% wed

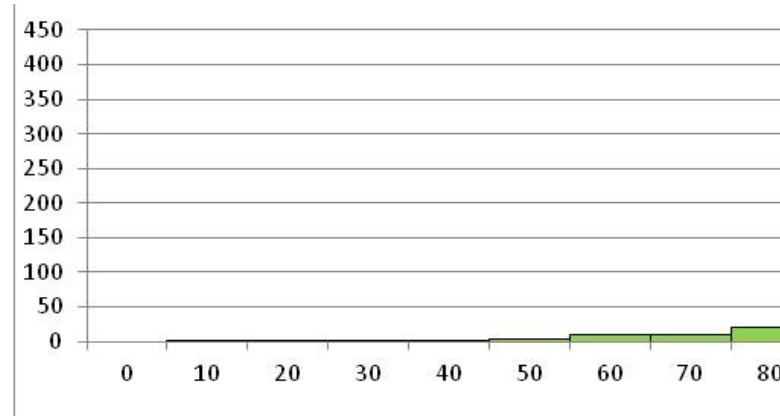

ŵnhyrchwyd (nad ydynt mewn grwpiau)

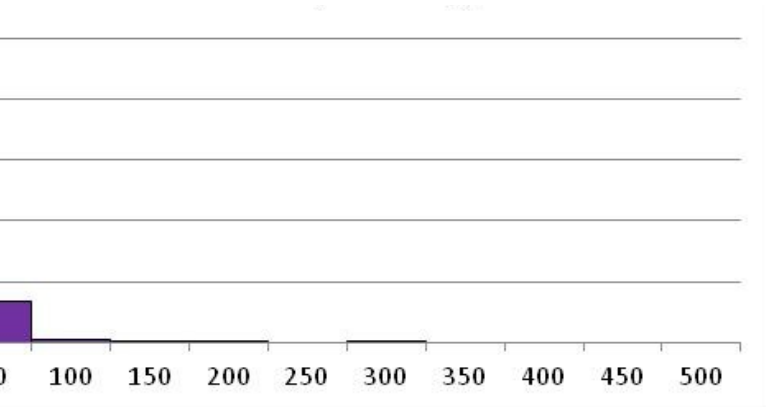

Gynhyrchwyd (aelodau o grwpiau)

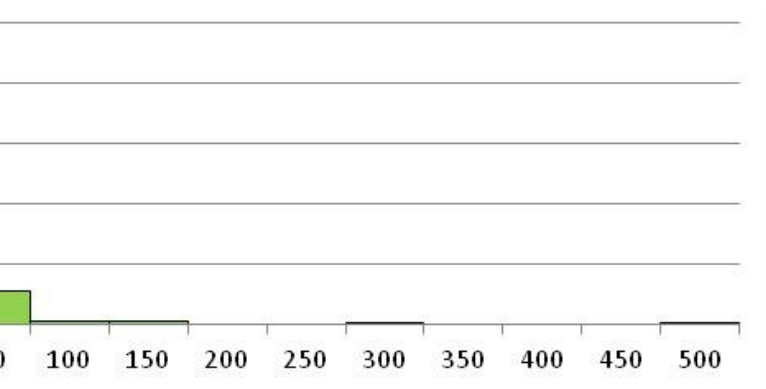

farchnata(nad ydynt mewn grwpiau)

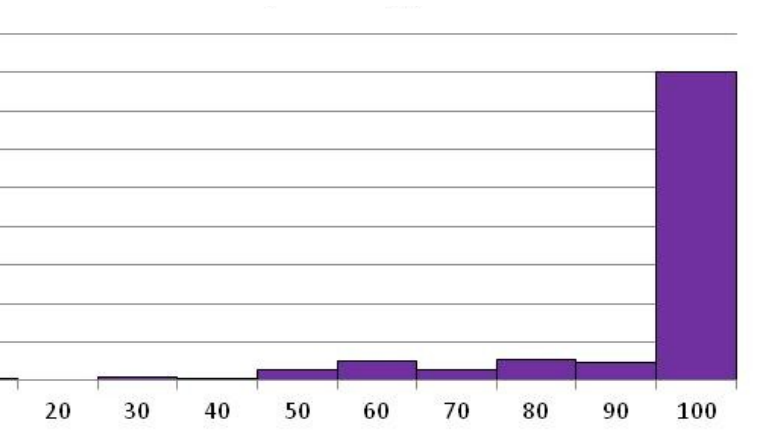

li'i farchnata (aelodau o grwpiau)

