

ŵp 0 Mynegai Cyfoeth

7.21
14.53
17.04
20.04
22.98
24.27
24.73
25.33
27.51
27.92
28.53
28.72
28.80
29.18
29.41
29.51
29.75
29.80
30.06
30.12
30.30
30.34
33.00
34.64
35.01
36.65
37.37
37.72
38.40
38.43
38.69
38.98
39.58
40.85
42.59
43.44
45.37
45.59
45.87
48.79
48.94
50.78

Grŵp 1 Mynegai Cyfoeth

12.19
12.80
19.67
20.24
23.52
23.54
24.27
24.75
24.94
25.02
26.40
26.69
27.12
28.02
28.12
28.36
29.29
31.01
31.07
31.35
33.64
34.83
35.11
35.61
36.63
37.00
37.49
38.22
38.55
38.71
39.25
39.56
39.82
40.60
42.73
47.52
48.67
51.06
52.52
53.78
55.98
58.02

0

10

20

30

40

50

60

70

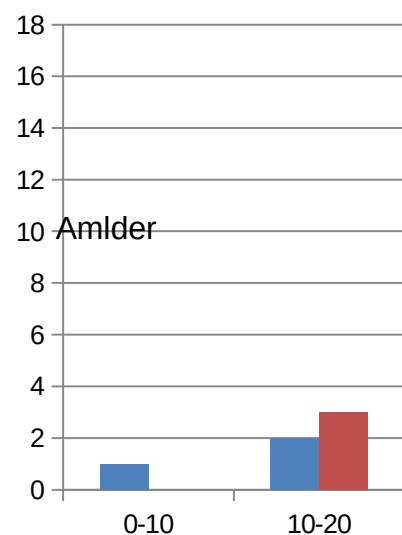

52.90
58.13
61.71
62.09
66.93
79.61

58.66
61.83
68.12



	Grŵp O	Grŵp 1	
10 0-10	1	0	
20 10-20	2	3	Grŵp O
30 20-30	15	14	Grŵp 1
40 30-40	15	16	
50 40-50	8	4	
60 50-60	3	6	
70 60-70	3	2	
80 70-80	1	0	

Histogram Mynegai Cyfoeth

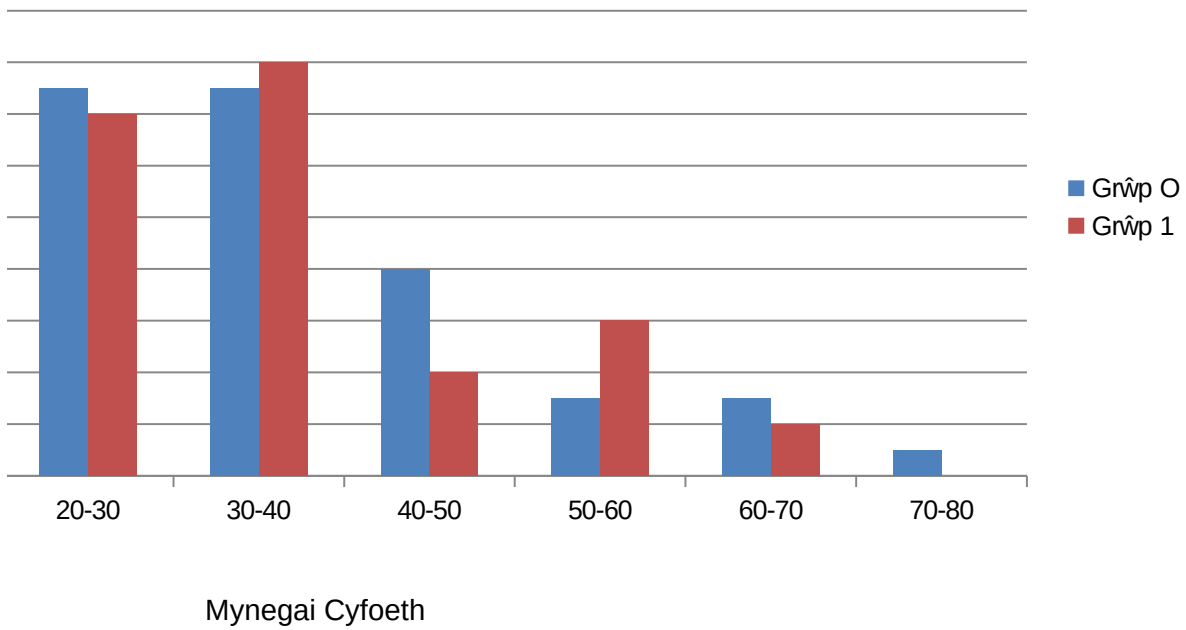

36.84

36.05

Grŵp WCA	Oed	Blynyddoedd o add Statws Priodasol
0	37	0
0	30	0
0	25	0
0	37	0
0	27	0
0	25	0
0	30	0
0	70	0
0	32	0
0	45	0
0	22	0
0	40	0
0	45	0
0	60	0
0	35	0
0	25	0
0	38	0
0	42	0
0	31	0
0	40	0
0	60	0
0	40	0
0	39	0
0	50	0
0	60	0
0	35	0
0	35	0
0	50	0
0	35	0
0	28	0
0	30	0
0	24	0
0	35	0
0	50	0
0	40	0
0	30	0
0	44	0
0	32	0
0	55	0
0	35	0
0	45	0
0	26	0

0	40	0	2
0	45	0	2
0	25	0	2
0	28	0	2
0	45	0	2
0	40	0	2
0	40	0	2
0	40	0	2
1	40	0	2
1	26	8	1
1	38	0	2
1	20	4	5
1	60	0	2
1	33	0	5
1	18	7	2
1	42	0	2
1	30	0	3
1	28	0	2
1	35	0	6
1	35	0	2
1	22	8	2
1	32	0	2
1	33	0	2
1	27	3	2
1	27	0	5
1	28	0	2
1	40	0	2
1	25	0	2
1	35	0	2
1	25	8	2
1	18	9	1
1	25	2	2
1	26	0	2
1	40	0	2
1	28	10	3
1	30	0	2
1	35	0	1
1	27	0	2
1	25	0	2
1	32	0	2
1	30	0	2
1	36	0	2
1	40	0	2
1	34	8	2

1	37	0	2
1	45	0	2
1	37	0	1
1	50	0	2
1	25	0	2
1	19	8	1
1	37	0	2
1	50	0	2
1	27	0	2
1	21	4	2
1	38	0	2
1	35	0	2
1	36	0	2
1	25	3	2

Grŵp Ethnig	Mynegai Cyfoeth	Mlynedd o brofiad	Swm a Gynhyrchwy
1	38.40	15	10
1	37.72	2	22
1	36.65	6	2
1	28.53	10	10
1	30.06	10	50
1	30.12	6	18
1	29.41	7	75
1	24.27	50	4
1	29.80		6
1	29.75	9	15
1	22.98		7
1	27.92		21
1	30.30		25
1	25.33		6
1	33.00	16	15
0	17.04	7	25
1	42.59	10	100
1	48.94	20	79
1	37.37	3	2
1	28.72	2	15
1	38.98	5	3
1	27.51	2	4
1	40.85	20	20
1	66.93	20	15
1	7.21	26	9
1	0.00	6	6
0	52.90		65
0	62.09	32	9
1	50.78		8
1	39.58	6	40
1	35.01	10	15
0	14.53	2	5
1	34.64	15	14
1	58.13	21	15
1	61.71		70
1	29.51	3	3
0	45.59	27	35
1		5	
0	24.73	35	10
1	48.79	5	12
1	30.34	8	20
1	20.04	2	12

1	45.37	10	
1	28.80	10	10
1	29.18	10	13
1	43.44		35
1	79.61	16	60
0	38.69	20	3
1	38.43	12	32
0	45.87	20	10
1	51.06	17	35
1			
1	36.63	3	15
1	26.40	3	13
1	52.52	12	
1	12.80	3	40
1	33.64	3	15
1	68.12	25	62
1	48.67	30	42
1	28.02	8	50
1	20.24	5	13
1			
1	27.12	2	15
1	53.78	8	42
1	35.61		24
1	61.83	2	15
1	24.94	6	30
1	39.25	10	3
1	42.73	20	110
1	24.27	3	63
1			180
1	58.66	15	60
1	38.71		30
1	39.82	3	
1	19.67	3	70
1	55.98	10	23
1	31.07	3	12
1	26.69		10
1	58.02	8	35
1	37.49	3	80
1	12.19		50
1	28.36	6	45
1	38.55	3	4
1	40.60	3	96
1	28.12	1	70
1			

1	31.35		30
1	34.83	3	29
1	23.52	8	27
1	39.56	10	100
1	35.11	4	70
1	47.52	6	18
1	31.01		8
1	25.02	21	
1	23.54	3	29
1	29.29	2	21
1	37.00	2	40
1	24.75		38
1	38.22	7	8
1			

% wedi'i farchnata Dibyniaeth o ran bywiolaeth

60.00	4
90.91	4
	4
100.00	4
100.00	3
94.44	3
100.00	2
100.00	4
100.00	3
100.00	3
100.00	3
100.00	3
100.00	3
100.00	4
100.00	3
93.00	3
100.00	2
	4
100.00	3
66.67	4
100.00	4
100.00	2
66.67	4
100.00	3
100.00	4
100.00	3
33.33	4
100.00	4
100.00	3
93.33	3
	4
100.00	3
100.00	4
71.43	3
100.00	4
85.71	3
100.00	4
100.00	3
100.00	3
100.00	4

	4
100.00	4
100.00	3
100.00	3
83.33	4
	4
84.38	3
100.00	4
100.00	3
66.67	2
100.00	2
	2
100.00	3
100.00	4
80.65	3
95.24	4
100.00	2
100.00	3
100.00	3
100.00	3
100.00	3
100.00	3
100.00	2
33.33	4
100.00	3
100.00	2
94.44	3
100.00	2
100.00	2
	1
100.00	3
86.96	3
100.00	4
90.00	4
100.00	3
100.00	3
100.00	3
100.00	
100.00	4
100.00	2
42.86	3

90.00	3
100.00	3
100.00	3
100.00	3
50.00	3
100.00	3
100.00	3
	3
96.55	3
100.00	3
100.00	3
100.00	3
62.50	4

ENW'R NEWIDYN

Grŵp WCA

Oed

Blynyddoedd o addysg

Statws Priodasol

Mynegai Cyfoeth

Grŵp Ethnig

Swm a Gynhyrchwyd

% wedi'i farchnata

Dibyniaeth o ran bywiolaet

DIFFINIAD

Dangosydd aelodaeth grŵp WCA (0=heb fod yn aelod o grŵp WCA; 1=aelod o grŵp WCA)

Oed mewn blynyddoedd

Blynyddoedd o addysg ffurfiol

Statws priodasol (1=sengl; 2=priod; 3=gweddw; 4=wedi gwahanu; 5=wedi ysgaru; 6=arall; 7=rhy ifanc)

Dangosydd cyfanredol o nwyddau gwydn a da byw, ond nid tir. Mae mynegai cyfoeth uwch yn dynodi le

Ethnigrwydd (0=grŵp lleiafrif ethnig; 1=grŵp mwyafrif ethnig - Amhara yn Ethiopia & Bamanan yn Mali)

Swm y cynnyrch amaethyddol a gynhyrchwyd yn ystod y 12 mis diwethaf

Canran y cynnyrch amaethyddol a gynhyrchwyd a gafodd ei farchnata (mêl i Ethiopia & shea i Mali)

3=peth ond llai na hanner; 4=dim neu bron dim)

ETHIOPIA

Swm a Gynhyrchwyd (nad ydynt mewn grwpiau) Swm a Gynhyrchwyd amledd

0	323
2000	2
4000	0
6000	0
8000	0
10000	1
12000	0
14000	0
16000	0
18000	0
20000	0
22000	0
Total	326

Swm a Gynhyrchwyd

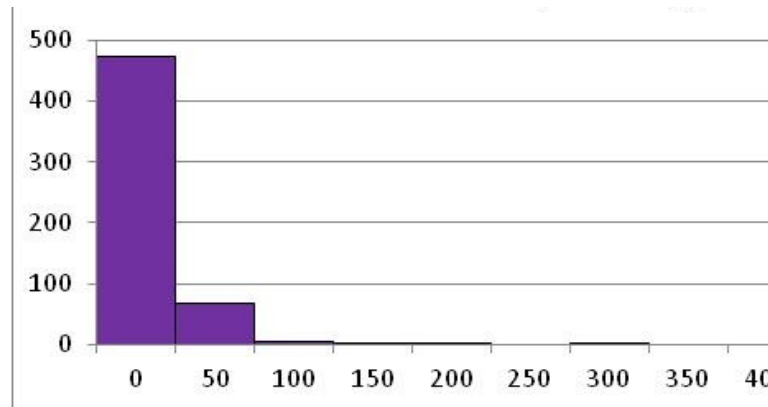

Swm a Gynhyrchwyd (aelodau o grwpiau)

Swm a Gynhyrchwyd	amledd
0	298
2000	3
4000	3
6000	2
8000	4
10000	1
12000	8
14000	1
16000	4
18000	0
20000	0
22000	1
Total	325

Swm a Gynhyrchwyd

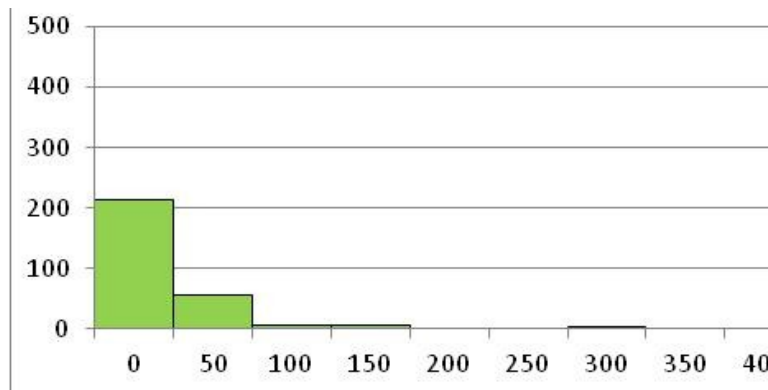

% wedi'i farchnata (nad ydynt mewn grwpiau)

% wedi'i farchnata	amledd
0	0
10	2
20	0
30	4
40	2
50	14
60	26
70	14
80	27
90	24
100	401

% wedi'i farchnata

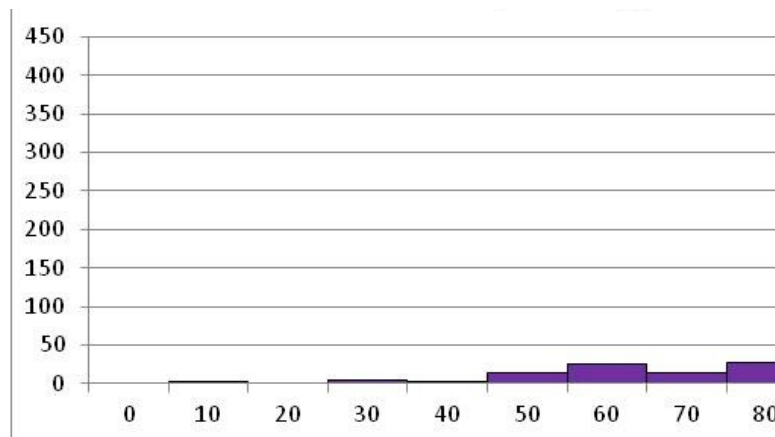

Total 514

% wedi'i farchnata (aelodau o grwpiau)

% wedi'i farchnata	amledd
0	0
10	1
20	1
30	2
40	2
50	3
60	10
70	10
80	21
90	30
100	203
Total	283

% wed

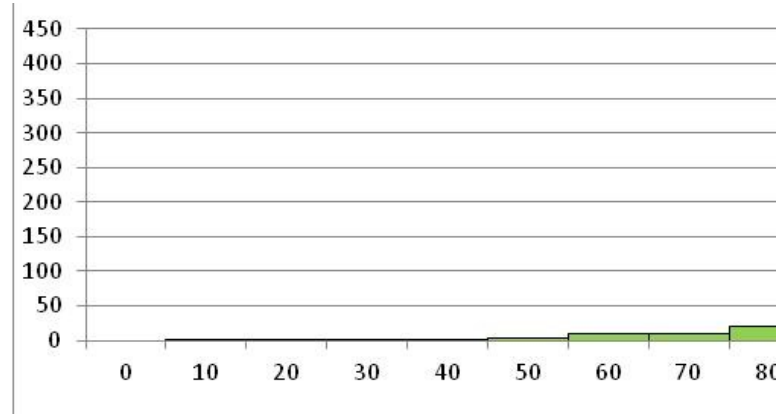

ŵnhyrchwyd (nad ydynt mewn grwpiau)

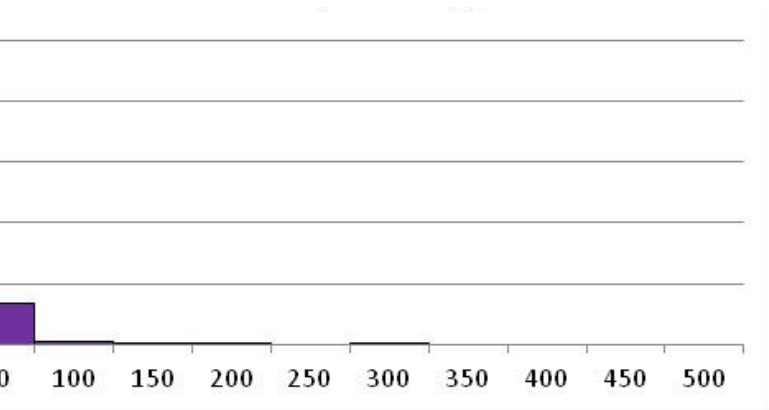

Gynhyrchwyd (aelodau o grwpiau)

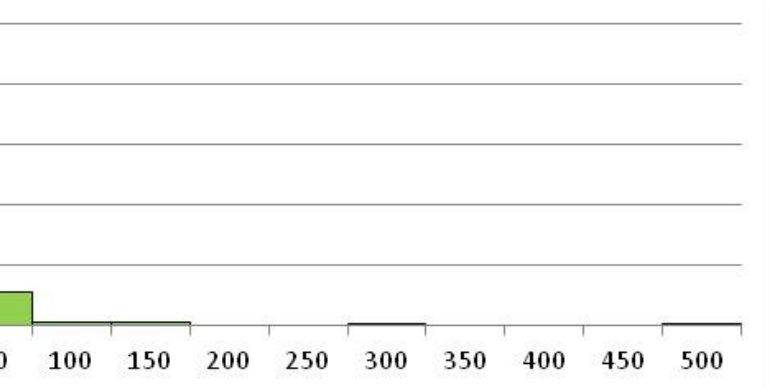

farchnata(nad ydynt mewn grwpiau)

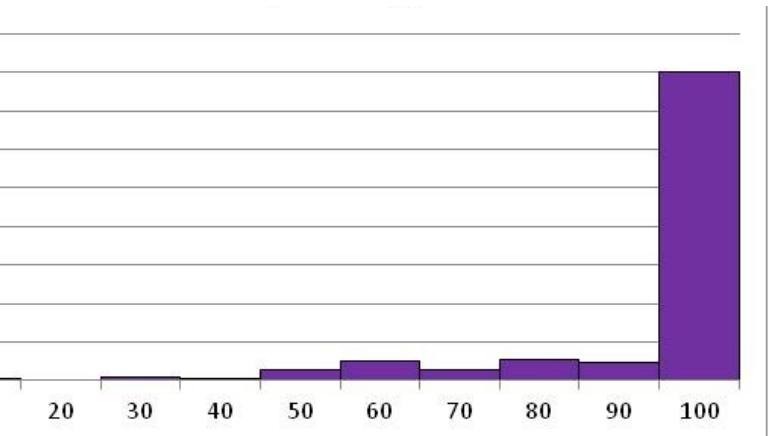

li'i farchnata (aelodau o grwpiau)

